3725

Children's Day – 1908
Clinton Center Baptist Church

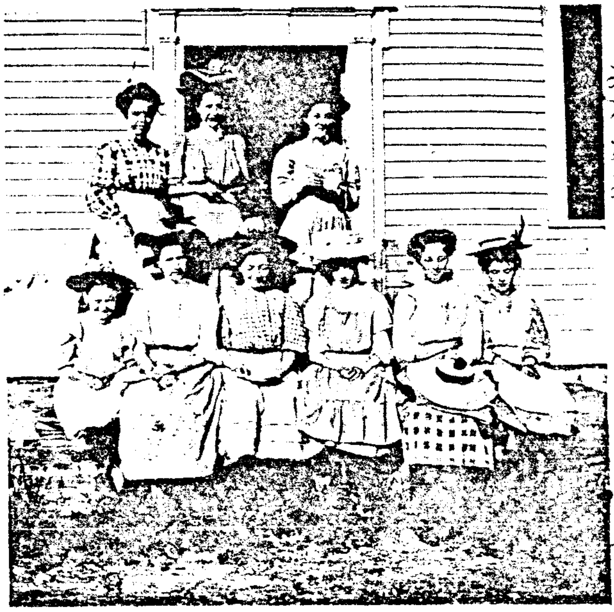

Seated left to right
Laura Loomis (Reidi) married name
Nettie Loomis (Graham)*
Lois Saunders (Loomis)
Lois Norton (Curtis)
Ruth Gaylord *
Florence Lillie (Stanton)*
Standing
Mabel Saunders (Lillie)*
Flora Loomis (Brown)*
Amanda Norton (Fields)*
Taken on church steps getting ready for Childrens [illegible]
1966 + 74
* Deceased
Ew-196

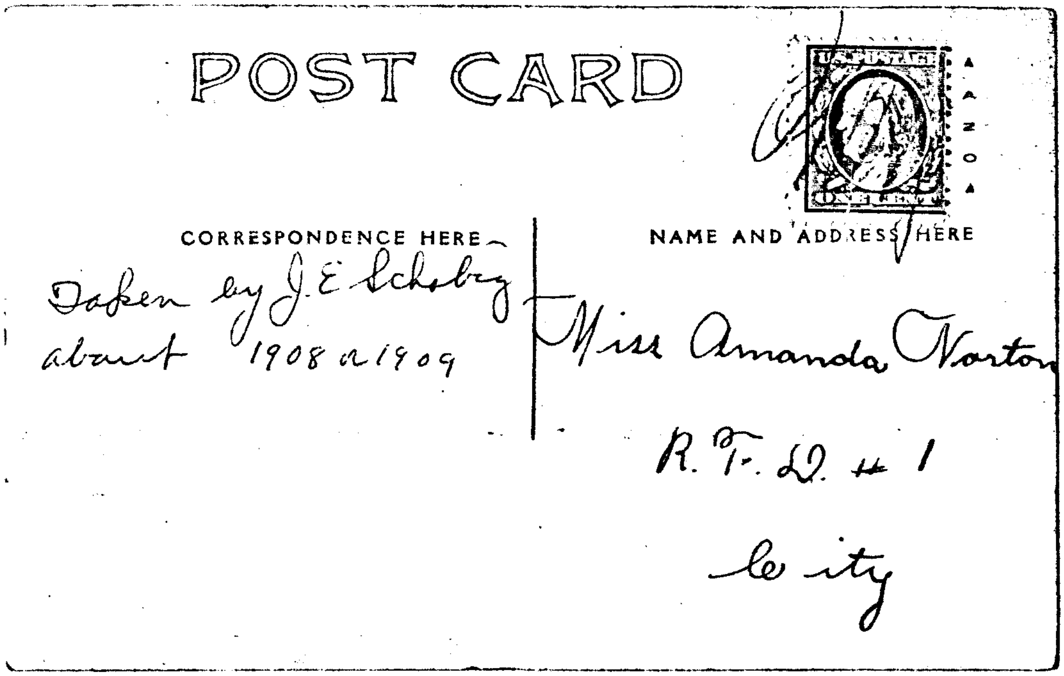

POST CARD

CORRESPONDENCE HERE

Taken by J. E. Schoby
about 1908 or 1909

NAME AND ADDRESS HERE

Miss Amanda Norton
R. F. D. # 1
City

DWP has taken a black & white photograph of this post card.

17